Virginia Department of Transportation

BAILEY BRIDGE CONNECTOR

SHEET 1

Project Location

Chesterfield County

North Arrow & Scale

SCALE 0 50 100 200 400

N

Legend

- Proposed New Pavement
- Proposed Shared Use Path
- Proposed Truck Apron
- Proposed SWM Basin
- Proposed Grassy Areas of Impact
- Proposed Concrete
- Existing Right of Way
- Proposed Right of Way
- Proposed Right of Way Aquisition Line
- Proposed Permanent Drainage & Slope Easement
- Proposed Temporary Construction Easement
- Proposed Utility Easement
- Limits of Construction - Cut
- Limits of Construction - Fill

Contact Information

Bill Arel - Project Manager
Chesterfield County
Department of Transportation
9800 Government Center Parkway
Chesterfield, VA 23832

Comments may also be sent to:
ArelB@chesterfield.gov

Key Plan

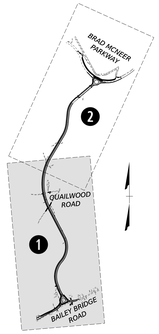

SHEET KEY

TIMMONS GROUP

Bailey Bridge Connector
Chesterfield County, Virginia

State Project Number: 0000-020-820
UPC: 111713
Federal Project Number: STP-5A27(816)

These plans are unfinished and unapproved and are not to be used for any type of construction or the acquisition of right of way. Additional easements for utility relocations may be required beyond the proposed right-of-way shown on these plans.
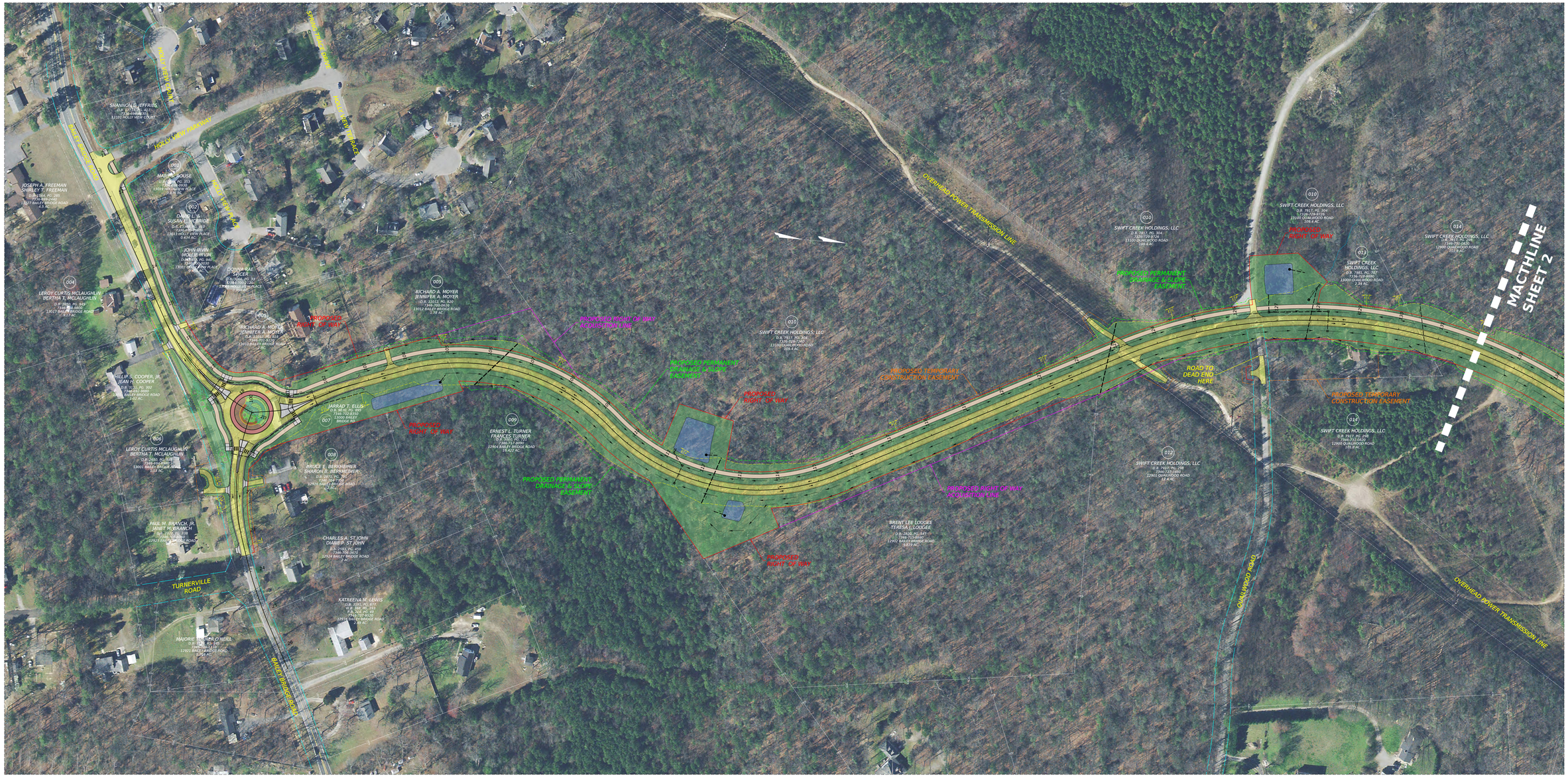
Imagery Courtesy of VGIN copyright 2017.